

LEASE PLAN

15-17 HEDDON STREET

LONDON, W1B 4BF

Third Floor

— Lease Demise

Notes:

Care should be taken when drawings are printed to avoid image distortion.

This drawing is issued for lease registration purposes only and further copies should be printed under the appropriate licence.

This lease plan is compiled from client supplied data.

Revisions:

- A - Original Issue (March 2021)
- B - Demise Amended (March 2021)
- C - NIA & Demise Areas Added (March 2021)

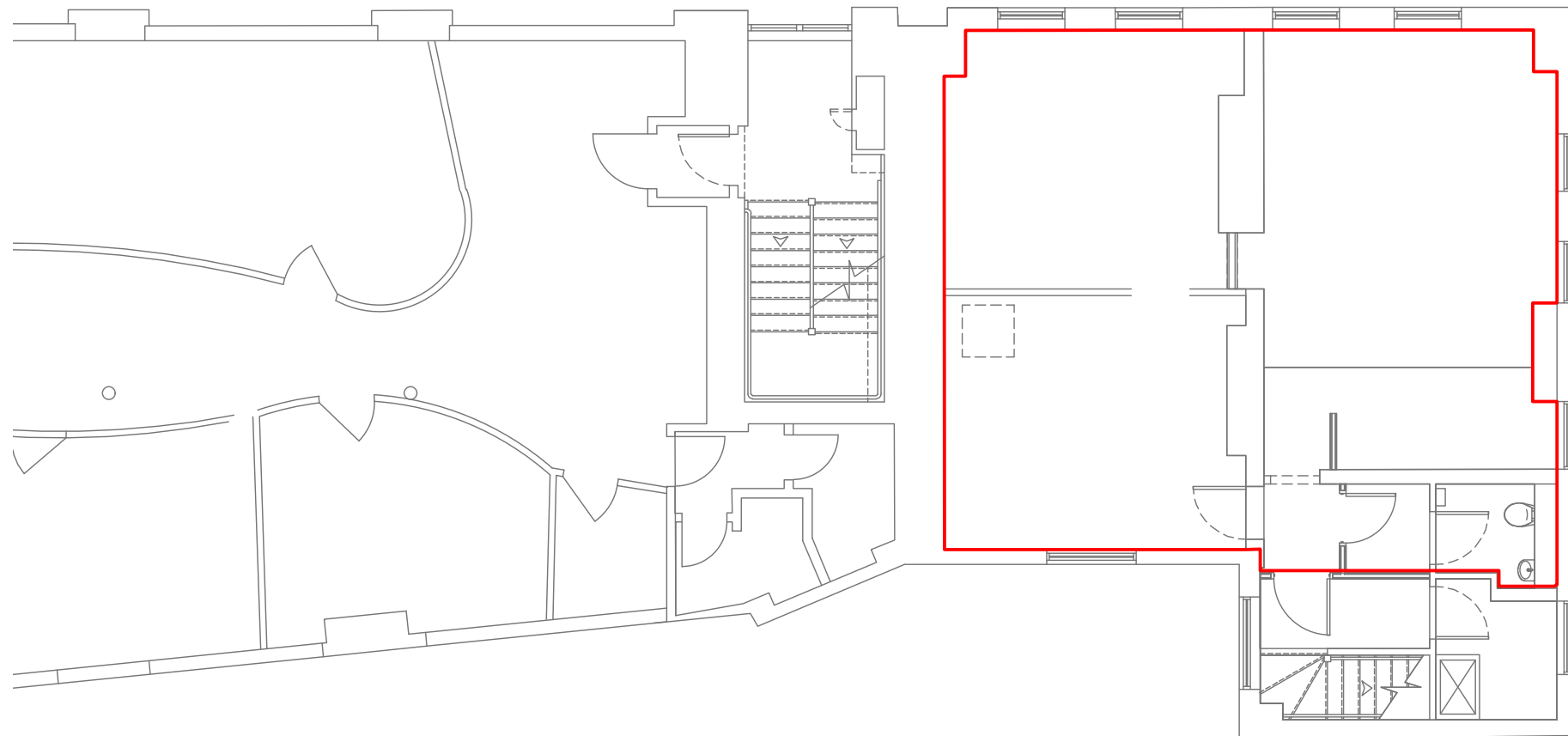
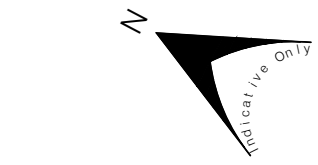

HEDDON STREET

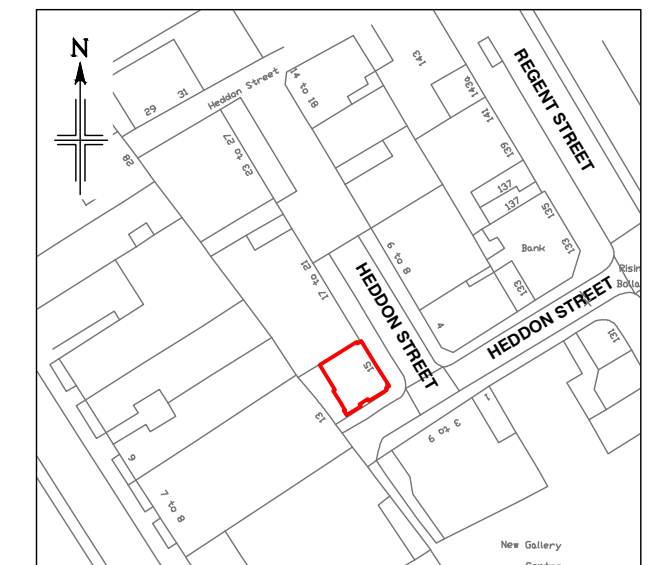

Location Plan

Scale 1:1250

This drawing contains Ordnance Survey data which has been reproduced with the permission of the Controller of Her Majesty's Stationery Office, Crown copyright 2021.

Licence Number: 100020449

Dwg No.

46419-LP3

Issue C

March 2021

Presentation Scale 1:100 @ A3

Plowman Craven

Regulated by RICS



T +44(0)1582 765566

W www.plowmancraven.co.uk

