

15 King Street  
Estate 223 - St James

Greater London / City of Westminster

TQ 2980

15 King Street  
Fifth Floor, Demise Plan

Plan 2

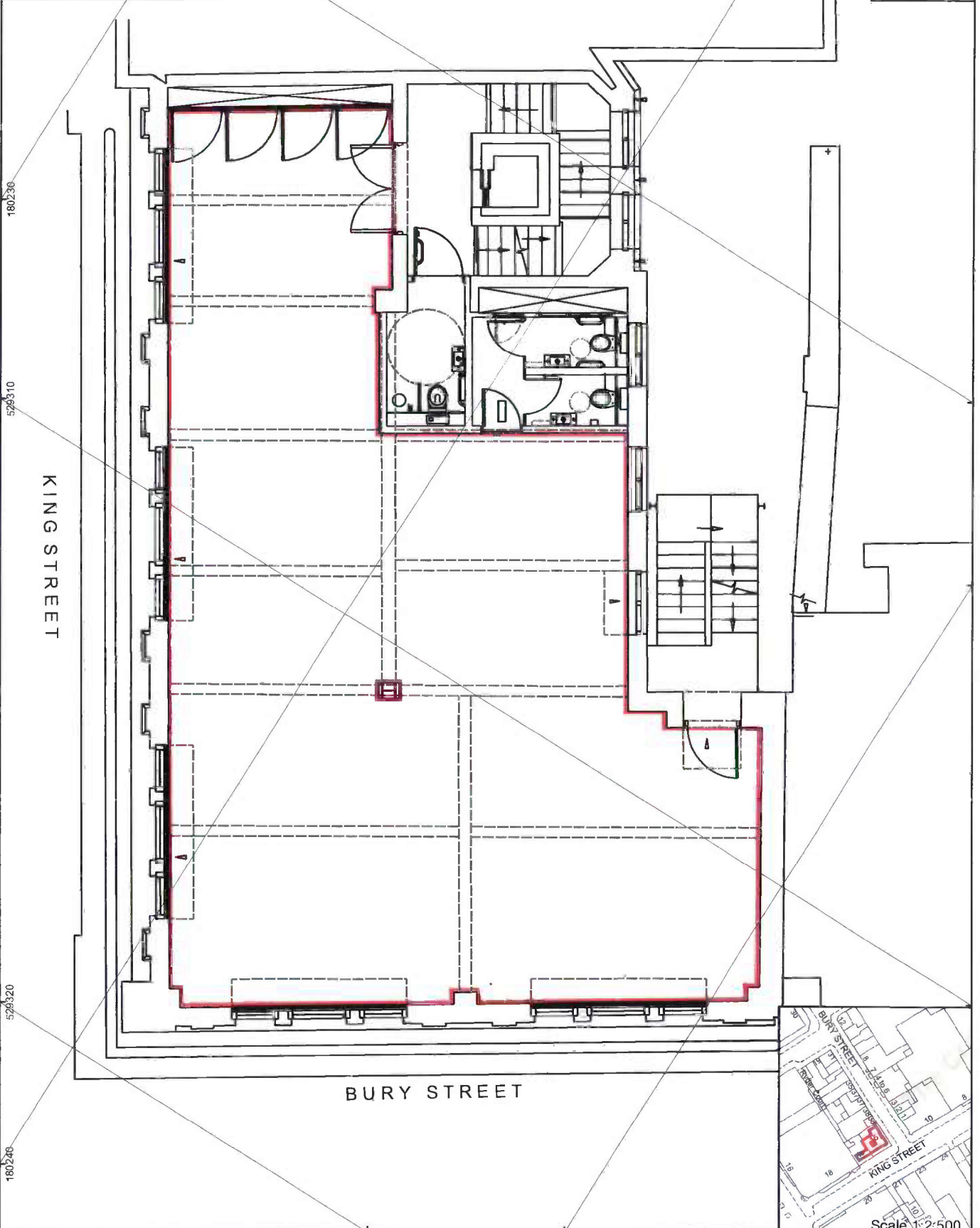

GIS\_2017\_1161\_6\_V4  
Author: KLO QA: SGP  
1:100 @ A4  
Scale 1:2,500  
Date: 11/09/2017  
Property Ref: 0003718