

3 - 5 Swallow Place

Greater London / City of Westminster

Estate 213 - Regent Street - West

TQ2881

Suite 2
Sixth Floor
Demise Plan

Plan 11

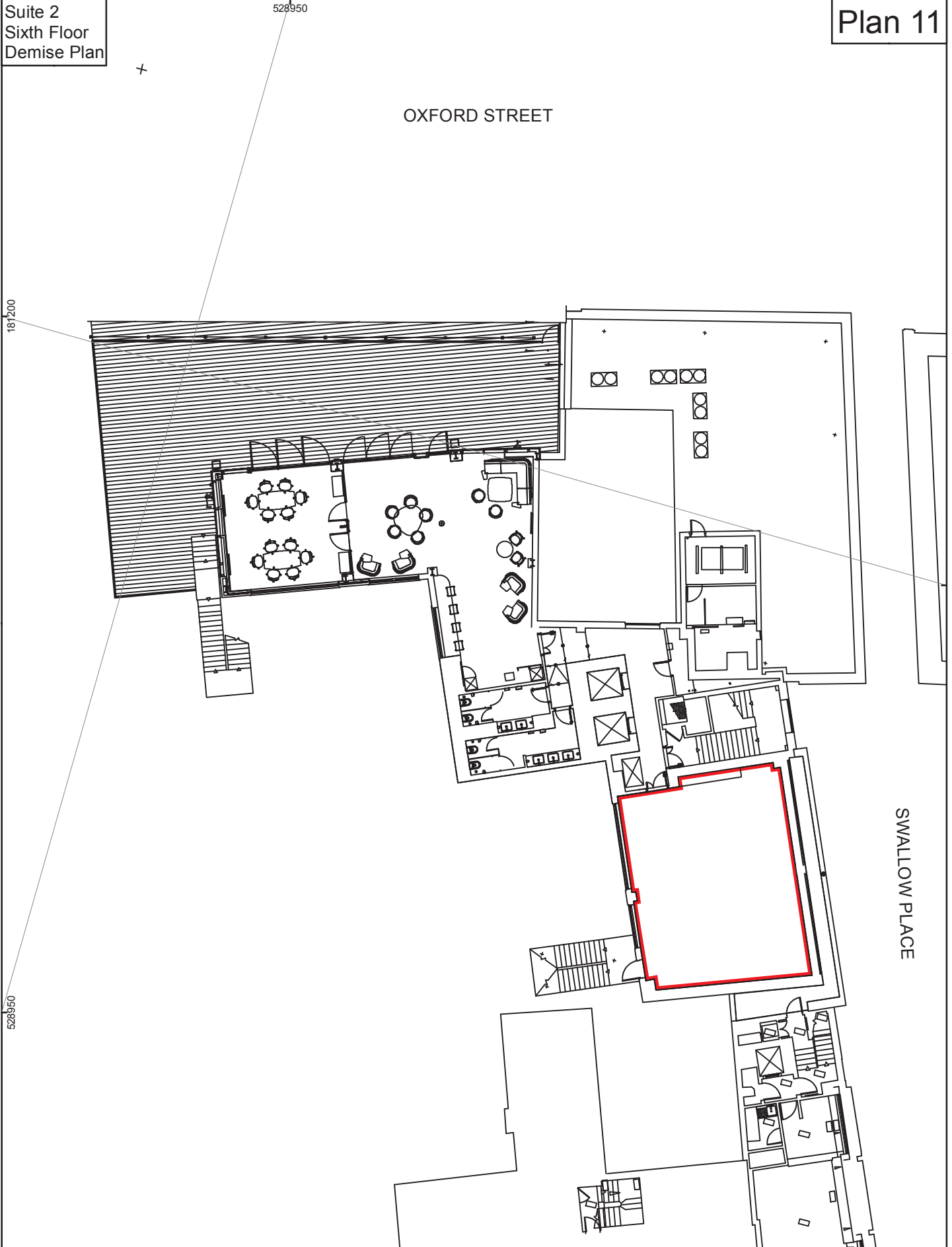

GIS_2020_0067_11_v1	1:250 @ A4	N	0 5 10 metres	Date: 10/02/2020
Author: GH	QA: N/A			Property Ref: 0003426

OS Edn: February 2019 MasterMap. Datasource: Chelwoods
© Crown copyright and database rights 2020 Ordnance Survey 100019722.
You are not permitted to copy, sub-license, distribute or sell any of this data to third parties in any form.
<https://www.thecrownestate.co.uk/en-gb/ordnance-survey-licence/>
Printed from PDF. The scale representative fraction is only correct when printed at intended size. Use the scale bar if in doubt.

1 St James's Market
London
SW1Y 4AH

