

# 3 - 5 Swallow Place

Greater London / City of Westminster

Estate 213 - Regent Street - West

TQ2881

Suite 1  
Fourth Floor  
Demise Plan

Plan 6

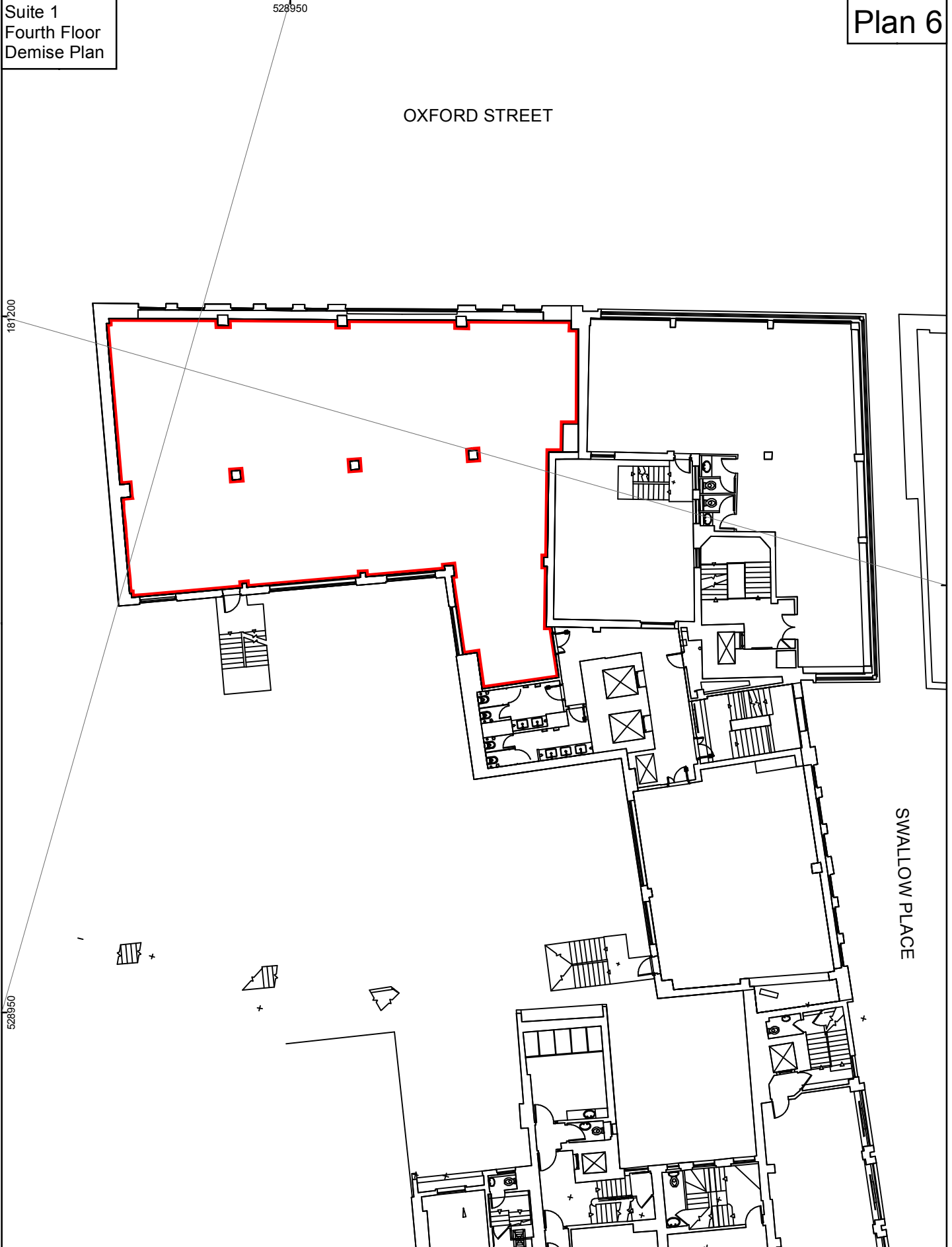

GIS_2020_0067_6_v1	1:250 @ A4	Date: 29/01/2020
Author: GH	QA: N/A	Property Ref: 0003426